



17 February 2022

John and Michelle Eyles
51 Winter Lane
Summer Hill Creek NSW 2800

Ref: L14064

Dear John and Michelle,

Preliminary Aboriginal archaeological site investigation, Lot 6 DP703806, 51 Winter Lane, Summer Hill Creek NSW

1. Background

A large lot residential subdivision is proposed for Lot 6 DP703806, 51 Winter Lane, Summer Hill Creek NSW. The proposed lots will range in size from 2.64ha to 3.13ha. The residual lot will have an area of 31.64ha. The development will involve the construction of access roads, installation of services and construction of dwellings and associated infrastructure. The site comprises grazing on cleared grasslands.

A preliminary aboriginal archaeological assessment is required as part of the development application.

2. Scope

Search of the Department of Environment, Climate Change and Water Aboriginal Heritage Information Management System (AHIMS) for Aboriginal archaeological sites within Lot 6 DP703806, 51 Winter Lane, Summer Hill Creek NSW.

3. Method

The AHIMS database was searched for Aboriginal sites in or near the investigation area.

4. Results

The AHIMS search was undertaken on Lot 6 DP703806, 51 Winter Lane, Summer Hill Creek NSW, with a buffer of 50 metres.

The search of the AHIMS database did not identify any recorded aboriginal sites or declared aboriginal places in or near the search location.

A copy of the report is included as Attachment 1.

5. Conclusion

No aboriginal sites or places were identified on Lot 6 DP703806, 51 Winter Lane, Summer Hill Creek NSW.

6. References

Heritage NSW (accessed 17/2/2022)

<http://www.environment.nsw.gov.au/awssapp>

Please call if you require additional information.

Regards

Leah Desborough CEnvP

Senior Environmental Scientist

Attachment 1. Results of AHIMS search

Envirowest Consulting Pty Ltd

Date: 17 February 2022

Attention: Leah Desborough

Email: leah@envirowest.net.au

Dear Sir or Madam:

AHIMS Web Service search for the following area at Lot : 6, DP:DP703806, Section : - with a Buffer of 50 meters, conducted by Leah Desborough on 17 February 2022.

The context area of your search is shown in the map below. Please note that the map does not accurately display the exact boundaries of the search as defined in the paragraph above. The map is to be used for general reference purposes only.

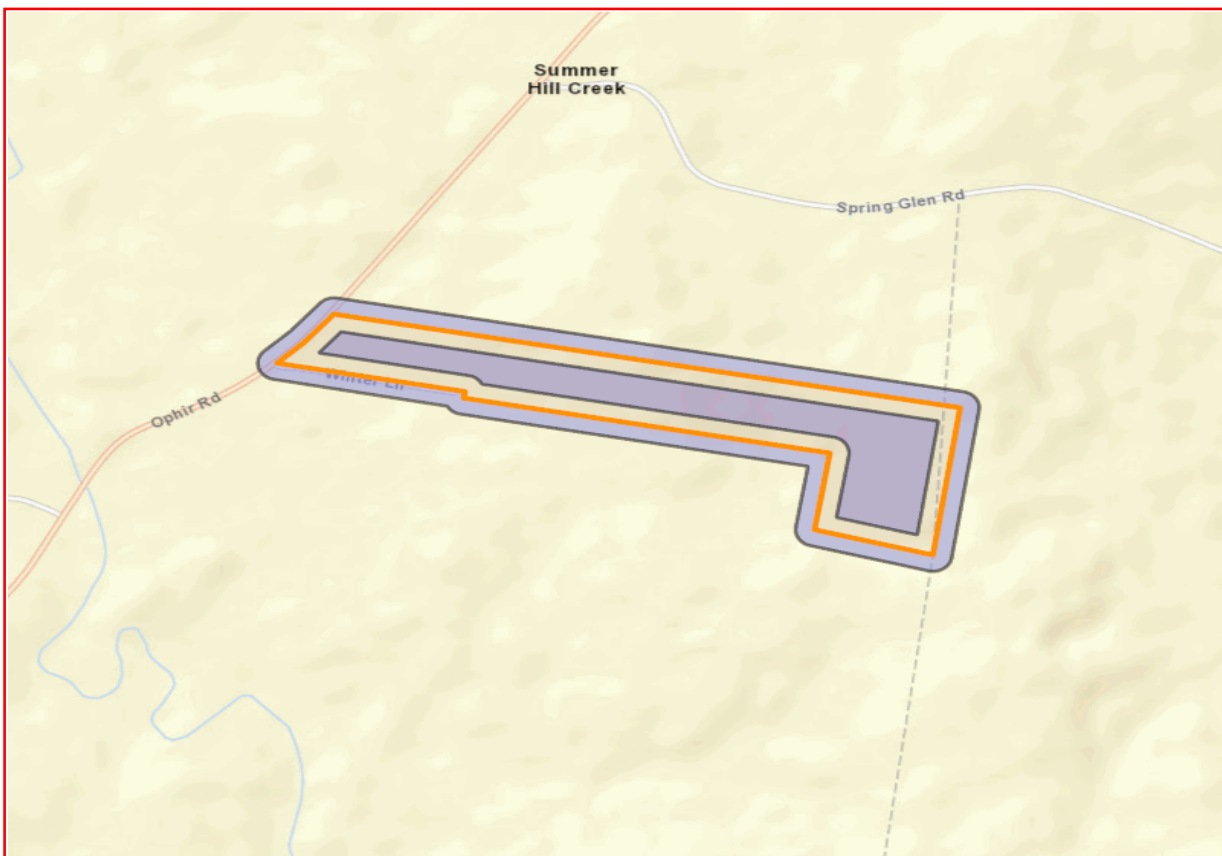

A search of Heritage NSW AHIMS Web Services (Aboriginal Heritage Information Management System) has shown that:

0	Aboriginal sites are recorded in or near the above location.
0	Aboriginal places have been declared in or near the above location. *

If your search shows Aboriginal sites or places what should you do?

- You must do an extensive search if AHIMS has shown that there are Aboriginal sites or places recorded in the search area.
- If you are checking AHIMS as a part of your due diligence, refer to the next steps of the Due Diligence Code of practice.
- You can get further information about Aboriginal places by looking at the gazettal notice that declared it. Aboriginal places gazetted after 2001 are available on the [NSW Government Gazette \(https://www.legislation.nsw.gov.au/gazette\)](https://www.legislation.nsw.gov.au/gazette) website. Gazettal notices published prior to 2001 can be obtained from Heritage NSW upon request

Important information about your AHIMS search

- The information derived from the AHIMS search is only to be used for the purpose for which it was requested. It is not to be made available to the public.
- AHIMS records information about Aboriginal sites that have been provided to Heritage NSW and Aboriginal places that have been declared by the Minister;
- Information recorded on AHIMS may vary in its accuracy and may not be up to date. Location details are recorded as grid references and it is important to note that there may be errors or omissions in these recordings,
- Some parts of New South Wales have not been investigated in detail and there may be fewer records of Aboriginal sites in those areas. These areas may contain Aboriginal sites which are not recorded on AHIMS.
- Aboriginal objects are protected under the National Parks and Wildlife Act 1974 even if they are not recorded as a site on AHIMS.
- This search can form part of your due diligence and remains valid for 12 months.